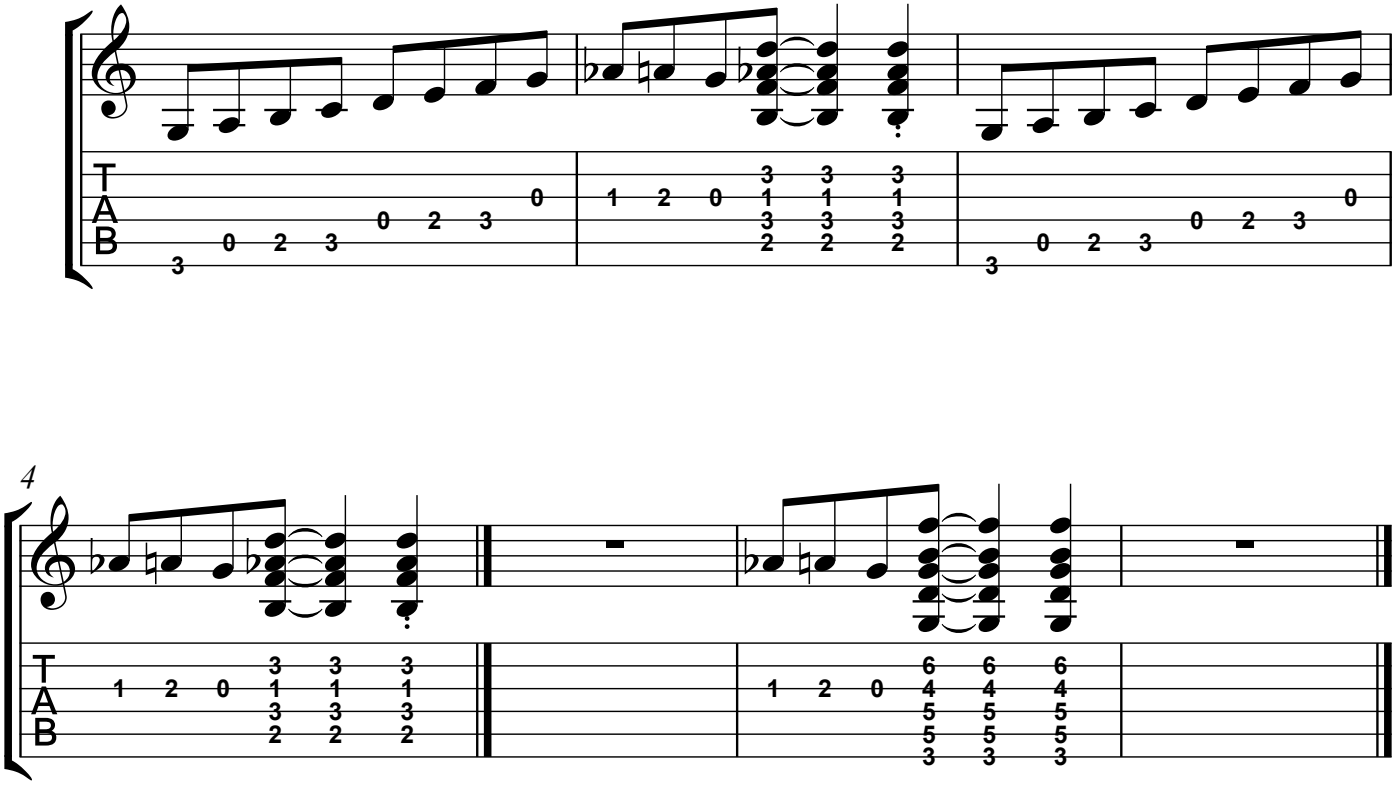Lick 250 - Frank and Jimmy - Limehouse Blues