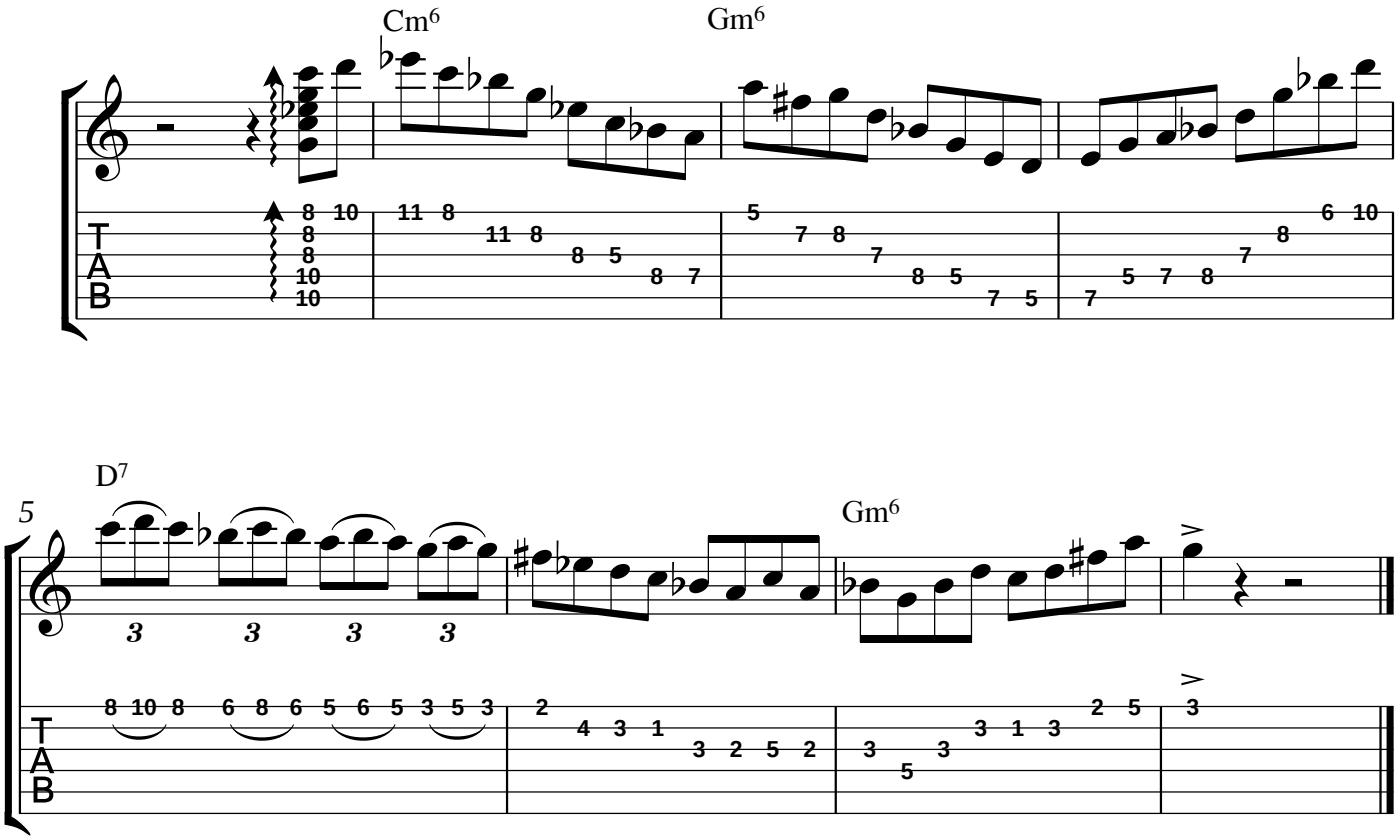Lick 5